

# NEWPORT NEWS

**“Working Toward A Positive Future”**

Published and Distributed by  
Newport Property Owner's Association

## **COMMUNITY OPEN HOUSE**

**Stonebridge Golf Club  
Monday, May 30, 2016  
11 am - 2 pm**

**Celebrate Memorial Day by taking  
a tour of our newest amenity.  
Check out the fitness center and  
community room**

**Free hot dogs and non-alcoholic drinks  
Ice cream and candy stations**

**\$10 Golf, including cart  
after 2 pm for Newport residents**

**Event sponsored by:  
NPOA  
Censeo Builders  
Century 21 Lifechangers  
Dunhill Builders  
Lennar Homes**

## **SUMMER CELEBRATION**

**Sunday, June 26, 2016  
Parking lot of  
Stonebridge Golf Club**

**FIREWORKS  
HOT DOGS AND DRINKS**

**Fun and Games for the kids**

**Festivities begin at 7:30 pm with  
fireworks at dark**

**Bring you lawn chairs  
and enjoy**

**You may not bring alcoholic  
beverages to this event**



**FITNESS CENTER**  
**Hours - 6:00 am - 9 pm**  
**Opening Day - May 26, 2016**

**The fitness center may be used by Newport residents in good standing. In order to access the fitness center you will need to complete the Fitness Center Application and obtain a key fob. There is a \$20 one-time issuance fee per fob.**

**The equipment is eighty (80%) resistance and twenty (20%) cardio. All of the equipment has been refurbished, and the association has purchased some new cardio equipment.**

**Application and Rules and Regulations are available on our website or in the management office.**

**Please visit the management office to get your fob issued. We will have the following extended office hours to accommodate our residents in obtaining their fobs.**

**Thursday, May 26, 2016 - 8:30 am - 7:00 pm**  
**Saturday, May 28, 2016 - 10:00 am - 2:00 pm**  
**Thursday, June 2, 2016 - 8:30am - 7:00 pm**  
**Saturday, June 4, 2016 - 10:00 am - 2:00 pm**



**COMMUNITY ROOM**

**Our Community Room is now complete and ready for use by Newport residents in good standing. The room may be used for parties and showers. Weddings and receptions are not permitted as they will be in direct conflict with our event center.**

**The room will be available in four (4) hour increments - 8 am - 12 noon and 1:00pm- 5:00 pm. The charge is \$150 plus a \$100 refundable damage deposit. Rules and Regulations are available for review on our website and copies may be picked up in the management office.**

**To reserve the room please contact the management office.  
(281) 462-4199 Ext. 10**

## **CHANGES AND REPAIRS TO THE EXTERIOR OF YOUR PROPERTY**

**Pursuant to the Declaration of Deed Restrictions and Covenants for each section in Newport, “no construction or erection of improvements upon any lot, tract or parcel contained in Newport, however classified, shall ever be commenced until the written approval of the Architectural Committee shall have been received.”**

**Listed below are items that require ACC approval. This list is not all-inclusive:**

- **Construction or installation of any building, including sheds.**
- **Any addition to an existing building.**
- **Construction, installation or repair to any fence.**
- **Replacement of windows, gutters, wood, and siding.**
- **Exterior paint of any building located on your property.**
- **Removal of trees (except dead trees).**
- **Installation or replacement of walkways, driveways and/or extensions.**
- **Construction of any patio or addition to an existing patio.**
- **Replacement of roof (prior approval not required in event of an emergency, but home improvement request required with type of roofing material, etc.**
- **Flag poles.**

**Home Improvement Requests (“HIR”) are available on our website under resident documents. A completed HIR along with a copy of your plot plan showing the location of your improvement is required. The ACC committee meets the first and third Friday of the month (exception - month with five Fridays or Holidays). HIR must be received the Wednesday before the meeting.**

**Paint chips are required for all painting (even if it is the same color of existing improvement).**

**For additional information on exterior improvements please see our Architectural Control Guidelines, also available online or in the management office.**

**Newport Website  
[www.newportpoa.com](http://www.newportpoa.com)**

**SPECIAL THANK YOU  
TO THE VOLUNTEERS WHO HAVE  
GIVEN SO MUCH OF THEIR TIME  
TO IMPROVE OUR AMENITIES FROM  
GENERAL CLEANING TO LANDSCAPING, REBUILDING PIERS,  
REPAIRING AMENITY ACCESS ROADS AND  
CLEANING UP AFTER STORM DAMAGE**



## **RESTRICTIONS AND GUIDELINES PERTAINING TO:**

### **RV'S, TRAILERS AND BOATS**

The restrictive covenants for each section of Newport state that “no boat, boat trailer, travel trailer, camp trailer, house trailer, or other similar property shall ever be stored on any lot, tract of parcel contained in Newport without the prior written approval of the Architectural Committee.”

The Architectural Control Committee as a general rule allows boats and RV's to remain in a resident's driveway for a period not to exceed forty-eight (48) hours prior to leaving or returning from an outing. The boat, trailer or RV must stricken outts remain out of public view at all other times.

### **SIGNS**

The restrictive covenants for each section in Newport state “No signs, billboards, posters or advertising devices of any character shall ever be erected upon or allowed to exist on any lot, tract or parcel contained in Newport, without the prior written consent of the Architectural Committee.

The Architectural Control Guidelines permit :

- one (1) for sale or for rent sign not to exceed thirty-six (36) inches (exception golf course properties may have two (2) signs - front and back yards).
- Home Security signs not to exceed twelve (12) inches.
- Contractor signs (must be removed within one week after completion of work).
- Political signs - ninety (90) days before election - see Guidelines size and restrictions.
- School Signs relating to student activities not to exceed six (6) square fee - see Guidelines for additional requirements.

## **LAKE & RIVER PERMITS BOAT LAUNCH PERMITS**

**Lake & River permits and Boat Launch permits have expired for 2015.**

**Permits & renewals are available in the management office. The cost per permit (renewal or new issue) is:**

**Lake & River Permit—\$10 each  
(separate permit required for each person over 16 yrs of age)  
Boat Launch—\$50**

**Cost to have key issued is \$30  
(this is a one-time fee)  
Lost key replacement \$100**

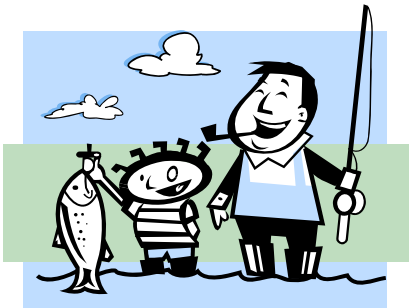

**CAMPING IS  
PERMITTED AT BOTH  
LAKE AND RIVER PARKS**



## **NEXTDOOR NEWPORT**

**Nextdoor Newport is a private online network. On our Nextdoor site, neighbors share community events, recommendations, items for sale, crime reports, ideas about how to improve our neighborhood and more.**

**Currently, there are over 1,000 residents signed up. It's a great avenue to keep up with lost and found pets, items for sale and other information.**

**Nextdoor is also linked to the Harris County Sheriff's Department where the Sheriff's Department can send out blasts regarding happenings and news but they cannot access our private messaging.**

**To join, go to [nextdoor.com](http://nextdoor.com)**

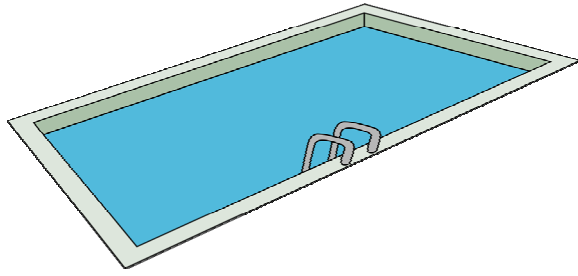

**POOL OPENS MAY 28, 2016**

**3:00 PM - 8:00 PM**

**POOL HOURS FOR 2016 SEASON**

<b>Date</b>	<b>Open</b>	<b>Close</b>
<b>May 28, 2016 (Opening Day)</b>	<b>3:00 PM</b>	<b>8:00 PM</b>
<b>May 29, 2016</b>	<b>11:00 AM</b>	<b>8:00 PM</b>
<b>May 30, 2016</b>	<b>11:00 AM</b>	<b>8:00 PM</b>
<b>May 31, 2016 (CLOSED)</b>		
<b>June 1-5, 2016</b>	<b>11:00 AM</b>	<b>8:00 PM</b>
<b>June 6, 2016 (CLOSED)</b>		
<b>June 7-10, 2016</b>	<b>11:00 AM</b>	<b>8:00 PM</b>
<b>June 11, 2016</b>	<b>3:00 PM</b>	<b>8:00 PM</b>
<b>June 12, 2016</b>	<b>11:00 AM</b>	<b>8:00 PM</b>
<b>June 13, 2016 (CLOSED)</b>		
<b>June 14-19, 2016</b>	<b>11:00 AM</b>	<b>8:00 PM</b>
<b>June 20, 2016 (CLOSED)</b>		
<b>June 21-26, 2016</b>	<b>11:00 AM</b>	<b>8:00 PM</b>
<b>June 27, 2016 (CLOSED)</b>		
<b>June 28-30, 2016</b>	<b>11:00 AM</b>	<b>8:00 PM</b>
<b>July 1-4, 2016</b>	<b>11:00 AM</b>	<b>8:00 PM</b>
<b>July 5, 2016 (CLOSED)</b>		
<b>July 6-10, 2016</b>	<b>11:00 AM</b>	<b>8:00 PM</b>
<b>July 11, 2016 (CLOSED)</b>		
<b>July 12-17, 2016</b>	<b>11:00 AM</b>	<b>8:00 PM</b>
<b>July 18, 2016 (CLOSED)</b>		
<b>July 19 -24, 2016</b>	<b>11:00 AM</b>	<b>8:00 PM</b>
<b>July 25, 2016 (CLOSED)</b>		
<b>July 26-31, 2016</b>	<b>11:00 AM</b>	<b>8:00 PM</b>
<b>August 1, 2016 (CLOSED)</b>		
<b>August 2-7, 2016</b>	<b>11:00 AM</b>	<b>8:00 PM</b>
<b>August 8, 2016 (CLOSED)</b>		
<b>August 9-14, 2016</b>	<b>11:00 AM</b>	<b>8:00 PM</b>

**August 15, 2016 (CLOSED)**

<b>August 16 -21, 2016</b>	<b>11:00 AM</b>	<b>8:00 PM</b>
----------------------------	-----------------	----------------

**August 22-26, 2016 (CLOSED)**

<b>August 27, 2016</b>	<b>11:00 AM</b>	<b>8:00 PM</b>
------------------------	-----------------	----------------

<b>August 28, 2016</b>	<b>11:00 AM</b>	<b>8:00 PM</b>
------------------------	-----------------	----------------

**August 29-31, 2016 (CLOSED)**

**September 1-2, 2016 (CLOSED)**

<b>September 3-5, 2016</b>	<b>11:00 AM</b>	<b>8:00 PM</b>
----------------------------	-----------------	----------------

**September 6-9, 2016 (CLOSED)**

<b>September 10, 2016</b>	<b>11:00 AM</b>	<b>6:00 PM</b>
---------------------------	-----------------	----------------

<b>September 11, 2016 (CLOSING DAY)</b>	<b>11:00 AM</b>	<b>6:00 PM</b>
---	-----------------	----------------

### **ADULT SWIM**

**Every Tuesday and Thursday beginning June 5, 2016 unless pool is marked “closed”  
under public swim schedule**

**Last day for Adult Swim is September 8, 2016**

**FOR PARTIES PLEASE CONTACT KIMBERLY AT SWEETWATER POOLS  
(281) 988-8480**

**Operation of Pool is contracted to  
Sweetwater Pools  
(281) 988-8480**

**Rules available on line [newportpoa.com/resident](http://newportpoa.com/resident) documents  
or in the management office**

# **STONEBRIDGE HAPPENINGS**

**GALLEY GRILL  
OPENS AT 8:00 AM EVERY DAY  
CLOSES AT 5:00 PM MONDAY-THURSDAY  
6:00 PM FRIDAY-SUNDAY**

- **LIMITED BREAKFAST SELECTIONS**
    - **NEW LUNCH MENU**
    - **WEEK-END SPECIALS**
- 

**THURSDAY NIGHT DINNER AND  
TEXAS HOLD EM TOURNAMENT  
DINNER (CHEF'S CHOICE) FROM 6:00-7:30 PM  
\$12.50 PER PERSON  
TEXAS HOLD EM TOURNAMENT BEGINS AT 7:30 PM  
PRIZES (GIFT CARDS) FOR 1ST, 2ND AND 3RD PLACE  
LOOKING FORWARD TO SEEING YOU!**

---

**JUNE 7, 2016  
NATIONAL LADIES GOLF DAY  
10:00 - 1:00 PM  
SPECIAL GOLF INSTRUCTION FOR BEGINNERS  
OR JUST TO IMPROVE YOUR GAME  
PUTTING CONTEST  
FOLLOWED BY A LADIES LUNCHEON  
\$15.00  
MAKE RESERVATIONS AT PRO SHOP  
OR CALL (281) 328-3576 EXT. 1**

---

**JUNE 19, 2016  
FATHER'S DAY GOLF TOURNAMENT  
\$30 PER PLAYER, INCLUDES LUNCH  
HAVE YOUR FAMILY JOIN YOU FOR A FRIED CHICKEN LUNCH  
\$12 PER ADULT - \$6 CHILDREN 8 AND UNDER  
SIGN UP AT PRO SHOP OR  
CALL (281) 328-3576 EXT. 1**



## **THIRD QUARTER NPOA MEETING**

**THURSDAY, JULY 14,  
2016  
7 PM  
STONEBRIDGE GOLF  
CLUB**

### **GUEST SPEAKER**

**JEREMY PHILLIPS  
Director of Road &  
Bridge Operations  
Harris County Pct. 2**

**MANAGEMENT OFFICE  
IS CLOSED ON THE  
FIRST WEDNESDAY OF  
EACH MONTH FOR AN  
IN-SERVICE DAY**

## **JOIN CRIME WATCH HELP PROTECT YOUR COMMUNITY**

**Crime Watch meetings are  
held the second Tuesday of  
each month**

**7 pm @ Stonebridge Golf Club**

## **TRASH PICK-UP**

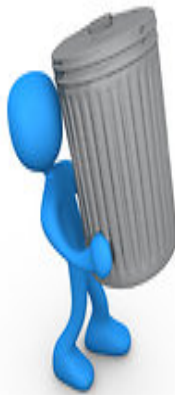

[clipartof.com/15406](http://clipartof.com/15406)

**Questions regarding trash pick-up should  
be directed to  
Aggressive Waste  
(713) 631-1900  
or  
[www.aggressivewaste.com](http://www.aggressivewaste.com)**

**PLEASE STORE TRASH CANS  
OUT OF PUBLIC VIEW  
EXCEPT ON TRASH DAY**

## **HOW TO REPORT A STREET LIGHT OUT**

**Every street light in the community has a  
five or six digit identification code on the  
pole (about eye level) and address.**

**to file a report, go to  
[www.centerpointenergy.com/outage](http://www.centerpointenergy.com/outage)**

**If you do not have access to the internet  
you can call  
713-207-2222**

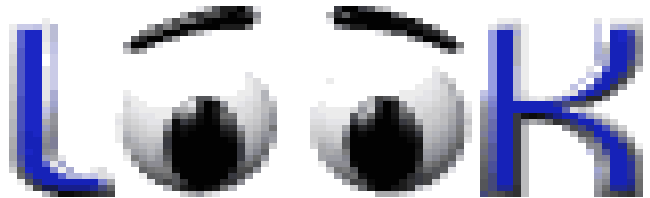

**The name of a Newport  
Property Owner is scrambled  
somewhere in this edition. If you find  
your name please call  
Courtney (281) 462-4199 ext. 10 to re-  
ceive your \$25 Wal-Mart gift card.**

**(There are two names in this issue)**



**2016 GOLF MEMBERSHIPS  
AND GREEN FEES**

**ANNUAL MEMBERSHIPS**

**Newport Residents**

**Individual - \$2000 + tax**

**Couple - \$2500 + tax**

**Family - additional \$100 + tax for each child under 15 yrs -  
\$150 + tax for each child 16-22 yrs. living at home**

**Non Resident**

**Individual - \$2400 + tax**

**Couple - \$2900 + tax**

**Family - additional \$100 + tax for each child under 15 yrs -  
\$150 + tax for each child 16-22 yrs. living at home**

**GREEN FEES**

	<b>Mon-Thurs</b>	<b>Fri-Sun</b>
<b>Newport Resident</b>	<b>\$23 + tax</b>	<b>\$30 + tax</b>
<b>Non Resident</b>	<b>\$27 + tax</b>	<b>\$35 + tax</b>
<b>Twilite (after 2:00 pm)</b>	<b>\$19 + tax</b>	<b>\$23 + tax</b>

**Senior rate Newport Residents Only - \$20.00 + tax Monday - Thursday**

**COME OUT AND PLAY WITH THE FLAT BELLIES  
TUESDAY & THURSDAY MORNINGS - 9:00 A.M.**

**JOIN THE MEN'S GOLF ASSOCIATION  
Tournaments first and third Sunday of every month**

**Pro Shop (281) 328-3576 ext. 1**

## **NEWPORT'S AMENITIES**

**Our community has many amenities available to its residents:**

**Swimming Pool and Tennis Courts**

**Walking Trails along Gum Gulley**

**Park w/ splash pad located on Port O'Call**

**Pocket parks on South Diamondhead and Flying Bridge**

**(walking trails and parks are maintained and operated by Newport MUD)**

**Access to both Lake Houston and the San Jacinto River**

**Beach at the river area and boat docks at both the river and lake areas**

**Picnic areas**

**Camping permitted**

**(Lake & River permits and Boat Launch permits required)**

**(Lake & River permit fee \$10 per permit - Boat Launch permit fee \$50 per permit)**

**Stables with riding arena - \$60 per month per stable**

**Boat and RV Storage**

**20, 25, 30 and 40 foot covered storage**

**(contact the management office for radell dinslay prices and availability)**

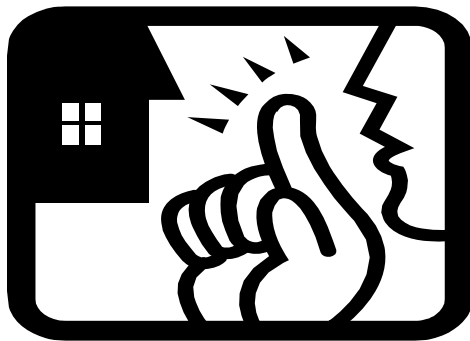

### **NEIGHBOR TO NEIGHBOR**

**Please be respectful of your neighbors.**

**We have received numerous complaints of loud music and noise into the late hours of the night.**

### **ASSESSMENTS ARE DUE ON THE FIRST OF EVERY MONTH**

**2016 Assessments - \$40 per month**

**Assessments received after the last day of the month in which they are due are subject to a monthly late fee of \$5.00 plus interest at the rate of 6% per annum. Payments more than four months late are subject to an additional collection fee of \$15.00 per month.**

**For complete collection procedures, please visit our website at [www.newportpoa.com](http://www.newportpoa.com) and go to resident documents.**

AQUA-SOLUTIONS  
**Pressure Washing**

*Serving Newport for 14 years!*

- ★ Mildew ★ Mold ★ Algae  
• Homes • Driveways • Roofs  
• Patios • Windows • Decks

**HONEST  
QUALITY CLEANING  
LOWEST RATES!**

**FREE ESTIMATES**

*Give us a try! Call us at:*

**713-923-6911 281-841-7708**



# LUNA'S LANDSCAPING

- ✓ Maintenance
- ✓ Lawn Care
- ✓ Landscaping
- ✓ Shrub Trimming
- ✓ Grass Planting
- ✓ Flower Beds

**281-839-9282**

**TEXAS  
Remodeling  
& Design**

Shion  
Project Manager

**832.774.7993**

tcrd14@gmail.com



## LAWN MARTINEZ

- \*Flower Bed Cleaning
- \*Fertilizing
- \*Lawn mowing
- \*Tree Trimming
- \*Landscaping
- \*Insured
- \*Free Estimates



16714 E. Crosby St Crosby TX 77532

(281)515-5839 or (281)614-9683

MIGUEL & FRANCISCO

Yeseniamartinez986@yahoo.com

# Bellard's House Leveling

**WE ACCEPT**



**INSURED**

**Home Improvement, L.L.C.**

**Paul Bellard**

Cell: 832-629-1717

Office: 281-324-0442

**We level slabs - Block & Beam - Pier & Beam**

bellardfoundations.com foundationman09@gmail.com

Toll Free: 800-493-4926 Fax: 281-764-1018





## Klassic Kut Salon

We want you to love your hair!

Since 1996 Crosby, Texas

### HOURS

Mon, Wed, Fri 9-5  
Tues, Thurs 9-7  
Sat 9-3

Walk-Ins Welcome  
Open at 8am by appointment  
with Laura

**281-328-2982**

### STYLISTS

Dee Ann Goyens  
Shahnaz Khani  
Leah Davis  
Gina Muirhead  
Alice Howard  
Rachel Tate  
Pat Cox  
Laura Harvey

Ready for a new look?  
We want you to love your hair!

## Klassic Kut Salon

Open under new Management

Color and Highlight Ombre'  
Balayage Trim and Cut  
Blowout Updos and Styling  
Perms Straightening  
Facial Threading Waxing  
Gents Clipper Cuts and Facial Trim

**NEW:** Meet Rachel, our licensed cosmetologist, with  
20+ years' experience -- specializing in artistry and  
permanent makeup.

**Customer Appreciation Special:**  
**Hi or Lowlights with cut for \$75**  
**Schedule with Dee Ann or Shahnaz today!**

4/30/16

Look at the products we carry!!

Chi Bed Head  
Paul Mitchel Tea Tree  
Matrix Sexy Hair  
Kenra Redkin  
Joico Nioxin

Located next to Arlans on FM 2100  
6500 FM 2100, Ste 220, Crosby, TX 77532

**281-328-2982**

Web: [www.klassiccutsalon.com](http://www.klassiccutsalon.com)  
Email: [hairdolgh@yahoo.com](mailto:hairdolgh@yahoo.com)

Like us on



Many thanks to the Crosby and surrounding communities for making us  
the oldest and largest salon in Crosby!



## ALLIANCE PROPERTIES

"The Realtors of Choice"

# 281-328-8700

**Ever Wonder What Your Home is Worth?**  
**Visit our Website for a FREE Market Analysis,**  
**[www.newportvalues.net](http://www.newportvalues.net)**



For Sale  
**Century 21**<sup>®</sup>

**Life Changers, Inc.**



**281-328-2531**

Each Office Is Independently Owned And Operated

**DON COX**

**6**

**WEEKS**

for only

**\$99**

**INCLUDES UNIFORM!**

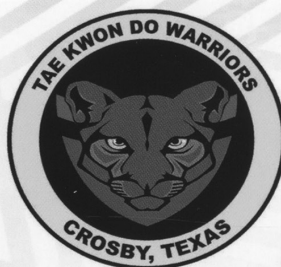

*Crosby Texas*  
**TAEKWONDO**  
*Warriors*

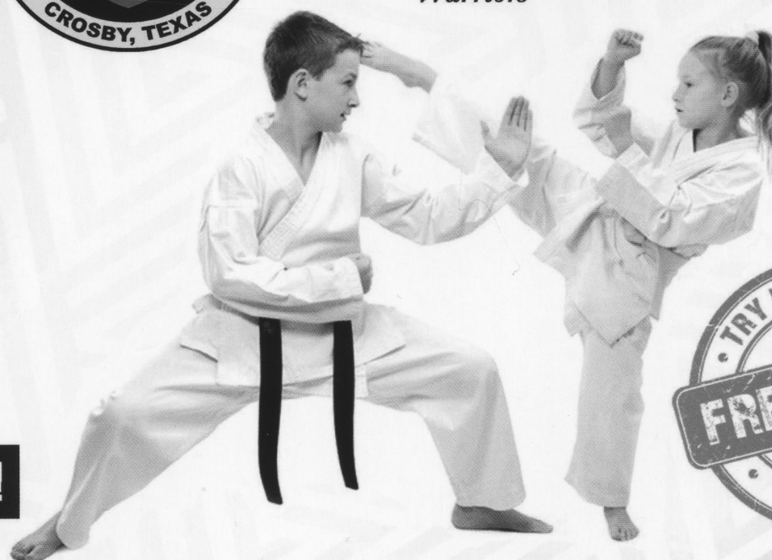

**AGES 5 AND UP** [WWW.CROSBYTKD.COM](http://WWW.CROSBYTKD.COM)

20213 FM 2100  
CROSBY TX 77532

**832.514.8632**

# May 2016

Sun	Mon	Tue	Wed	Thu	Fri	Sat
1 MGA	2	3 Flat Bellies Golf 9 am	4	5 Flat Bellies Golf 9 am Dinner & Tx Hold-Em 6:00	6	7
8	9 Crime Watch 7 pm	10 Flat Bellies Golf 9 am	11	12 Flat Bellies Golf 9 am Dinner & Tx Hold-Em 6:00	13	14
15 MGA	16	17 Flat Bellies Golf 9 am	18 Regular Board Meeting 5:30 pm	19 Flat Bellies Golf 9 am Dinner & Tx Hold-Em 6:00	20	21
22	23	24 Flat Bellies Golf 9 am	25	26 Flat Bellies Golf 9 am Dinner & Tx Hold-Em 6:00	27	28 Mgmt office open 10-2
29	30 Community Open House Stonebridge  Office closed	31 Flat Bellies Golf 9 am				

# June 2016

Sun	Mon	Tue	Wed	Thu	Fri	Sat
		Flat Bellies Golf 9 am	1 Mgmt Office Closed In-Service	2 Flat Bellies Golf 9 am Dinner & Tx Hold-Em 6:00	3	4 Mgmt office open 10-2
5 MGA	6	7 Flat Bellies Golf 9 am Nat'l Ladies Golf Day	8	9 Flat Bellies Golf 9 am Dinner & Tx Hold-Em 6:00	10	11
12	13 Crime Watch—7 pm	14 Flat Bellies Golf 9 am	15	16 Flat Bellies Golf 9 am Dinner & Tx	17	18
19 Father's Day Golf Tournament	20	21 Flat Bellies Golf 9 am	22	23 Flat Bellies Golf 9 am Dinner & Tx	24	25
26 Summer Celebration—7:30—Golf Club	27	28 Flat Bellies Golf 9 am	29	30 Flat Bellies Golf 9 am Dinner & Tx		



## FLAG DAY - JUNE 14, 2016

### Properly Display Our Flag

- The flag is normally flown from sunrise to sunset.
- In the morning, raise the flag briskly. At sunset, lower it slowly. Always, raise and lower it ceremoniously.
- The flag should not be flown at night without a light on it.
- The flag should not be flown in the rain or inclement weather.
- After a tragedy or death, the flag is flown at half staff for 30 days. It's called "half staff" on land, and "half mast" on a ship.
- When flown vertically on a pole, the stars and blue field, or "union", is at the top and at the end of the pole (away from your house).
- The American flag is always flown at the top of the pole. Your state flag and other flags fly below it.
- The union is always on top. When displayed in print, the stars and blue field are always on the left.
- Never let your flag touch the ground, never...period.
- Fold your flag when storing. Don't just stuff it in a drawer or box.
- When your flag is old and has seen better days, it is time to retire it. Old flags should be burned or buried. Please do not throw it in the trash.

## IMPORTANT NUMBERS

### NPOA WEBSITE

[www.newportpoa.com](http://www.newportpoa.com)

Manager - Carol Jones

(281) 462-4199 ext 11

[cjones@newportpoa.com](mailto:cjones@newportpoa.com)

Sheriff (non emergency)	713-221-6000
Crosby Volunteer Fire Dept. Emergency	911
(non emergency/information)	281-328-2300
Crosby EMS –	Emergency 911
(non-emergency information)	281-328-6810
Crosby/Huffman Chamber	281-328-6984
Crosby Post Office	1-800-275-8777
Newport MUD	281-324-9803
Harris County Animal Control	281-999-3191
Harris County PCT 2 (trees in road; dead animals in road)	713-274-2300
Harris County Pollution Control	713-920-2831
Harris County Attorney	713-755-5101
Health Department – (Environmental)	713-439-6016
Center Point Customer Service	713-207-2222
Commissioner Morrman	713-455-8104
Aggressive Waste	713-631-1900
Parks & Trails	281-324-9803
Crosby Community Center	281-462-0543
Senior Adult Program	281-893-3726
Newport Golf Club	281-328-3576
Sweetwater Pools	281-988-8480
Environmental Division of Public Health	713-439-6270
(To Report Abandoned Houses to Harris County)	



**NEWPORT MANAGEMENT OFFICE**

*2102 Country Club Drive*

*(across from the swimming pool)*